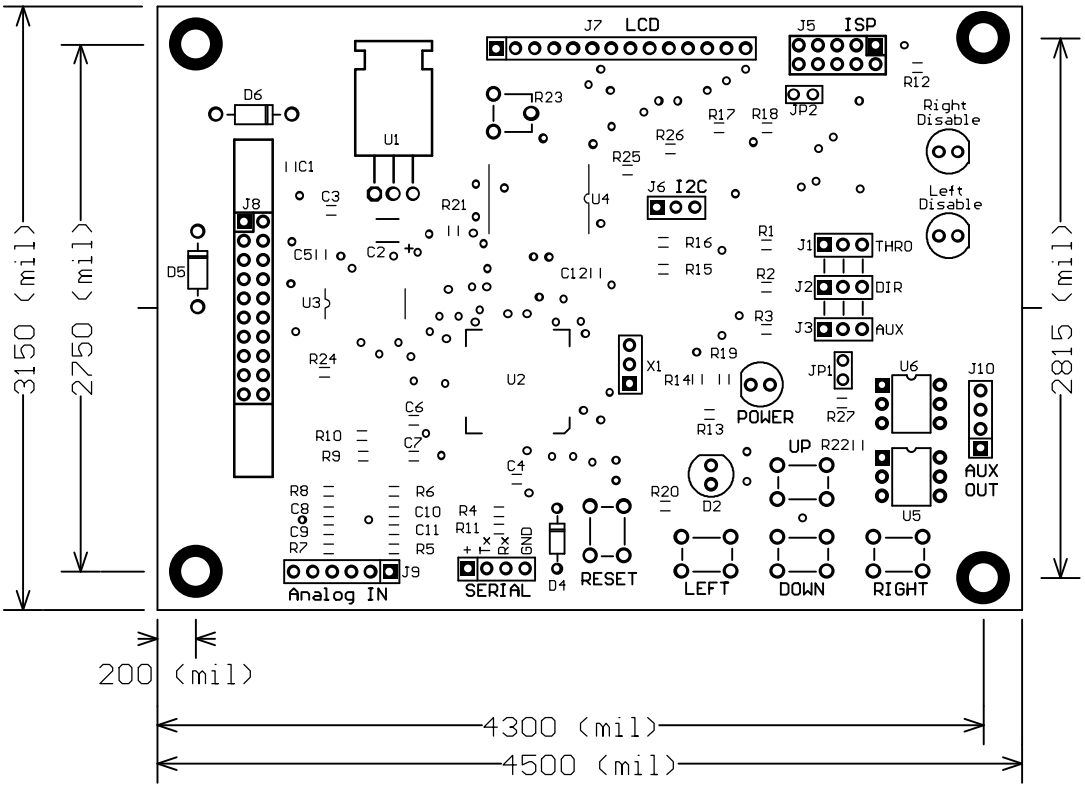
J7 LCD
J5 ISP
R12
JP2
Right Disable
Left Disable
D6
U1
R23
R17
R18
R26
R25
IC1
C3
J8
R21
U4
J6 I2C
R16
R1
J1
THRO
D5
C5
C2
C12
R15
R2
J2
DIR
U3
R3
J3
AUX
R24
X1
R19
JP1
U6
J10
U2
R14
POWER
R27
C6
R13
R10
C7
R9
UP
R22
AUX OUT
C4
R8
R6
R20
D2
C8
C10
R4
C9
C11
R11
U5
R7
R5
Tx
Rx
GND
J9
D4
RESET
LEFT
DOWN
RIGHT
Analog IN
SERIAL
3150 (mil)
2750 (mil)
2815 (mil)
200 (mil)
4300 (mil)
4500 (mil)